

I RIDE ON A MOTOBIKE

1st B \flat Trombone

Gilbert Tinner

Starting three Motobikes (Trombones)

1st Motobike (3rd Trombone)

2nd Motobike (2nd Trombone)

3rd starting Motobike:
use Glissando Range a#¹ - e¹

Imitate a Gas Pedal ! SHUFFLE ROCK $\text{♩} = 100$ Go, accelerate, change Gears!

6

19

29

36

43

51

1st B \flat Trombone

58 62

3 *Soli* *f*

67 70

3 *Soli End* 3

78 78

f

85 86 6 92

f

97 100

ff

108 108

115

diese Stimme ist unvollständig
this part is not complete
cette partie n'est pas complète

I RIDE ON A MOTOBIKE

2nd B \flat Trombone

Gilbert Tinner

Starting three Motobikes (Trombones)

1st Motobike (3rd Trombone)

2nd starting Motobike:

use the Glissando Range $f\#'$ - c''

Imitate a Gas Pedal!

2nd B♭ Trombone

57 62

3 Soli *f*

65 70

3

73 78

Soli End 3 *f*

82 87

94

101

113

diese Stimme ist unvollständig
this part is not complete
cette partie n'est pas complète

I RIDE ON A MOTOBIKE

Bass Trombone

Gilbert Tinner

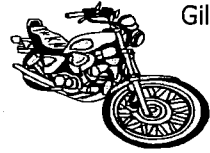

Starting three Motobikes (Trombones)

1st starting Motobike:
use Glissando Range b (h) - f Imitate a Gas Pedal !

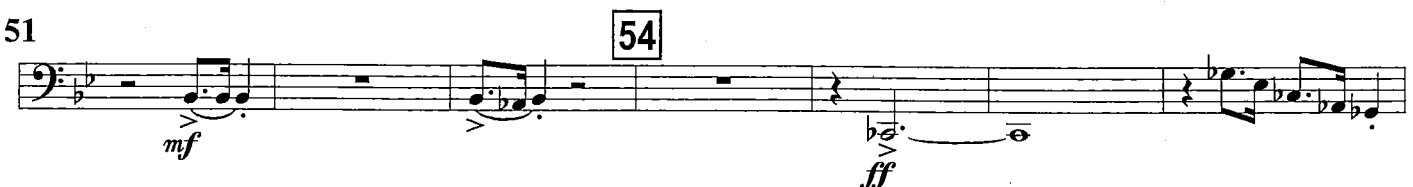
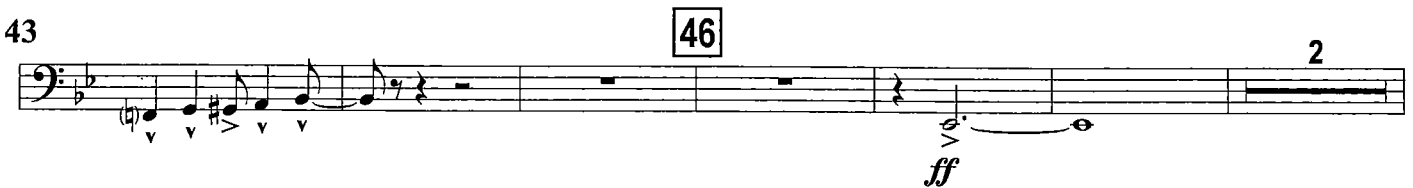
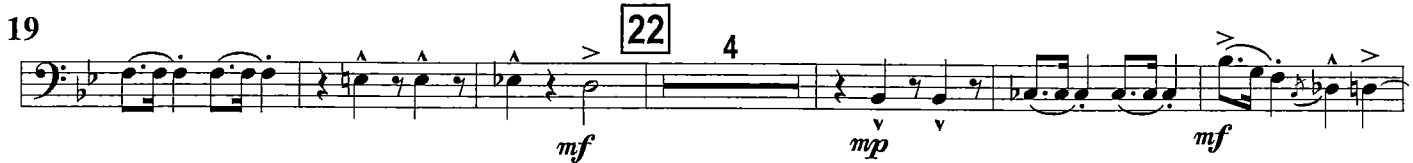
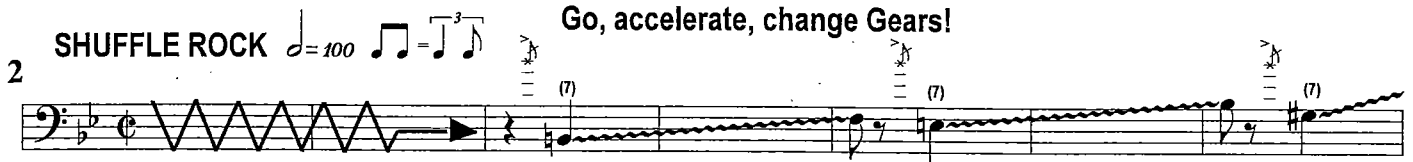
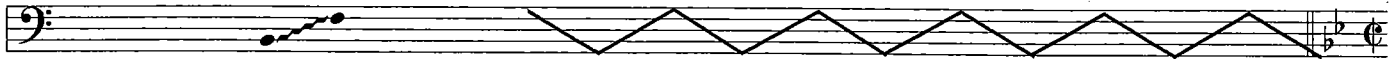

Bass Trombone

58 62

3 *Soli*
f

66 70

3 *f*

74 *Soli End* 78

3 *f*

83 86

mp

92 92

2 *f*

101

114

diese Stimme ist unvollständig
this part is not complete
cette partie n'est pas complète

I RIDE ON A MOTOBIKE

B♭ Bass Trombone

Gilbert Tinner

Starting three Motobikes (Trombones)

1st starting Motobike:
use Glissando Range c# - g'

Imitate a Gas Pedal!

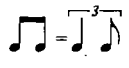

SHUFFLE ROCK $\text{♩} = 100$  Go, accelerate, change Gears!

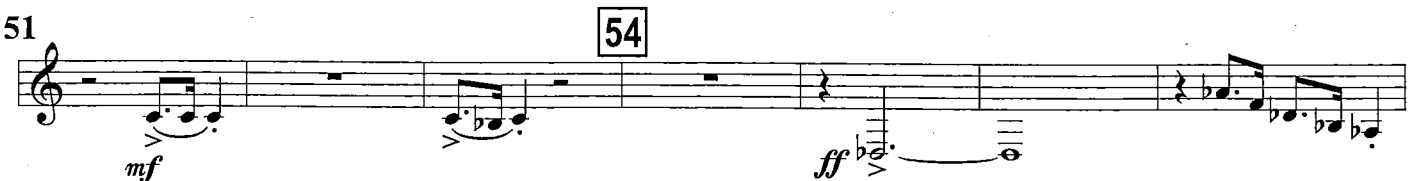
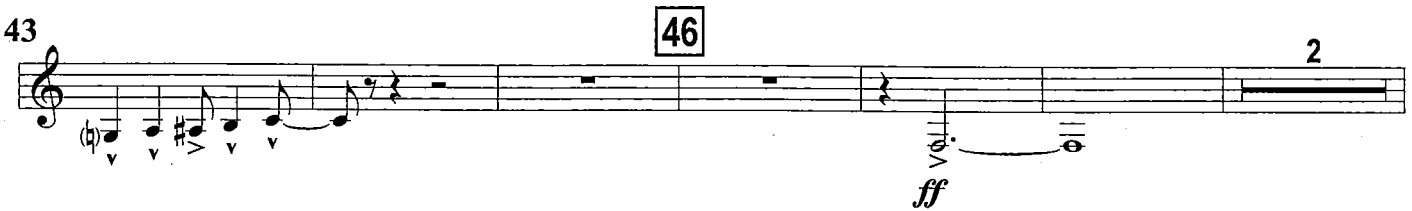
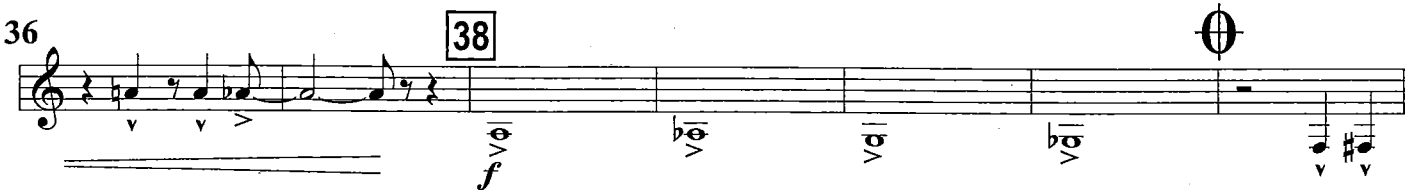
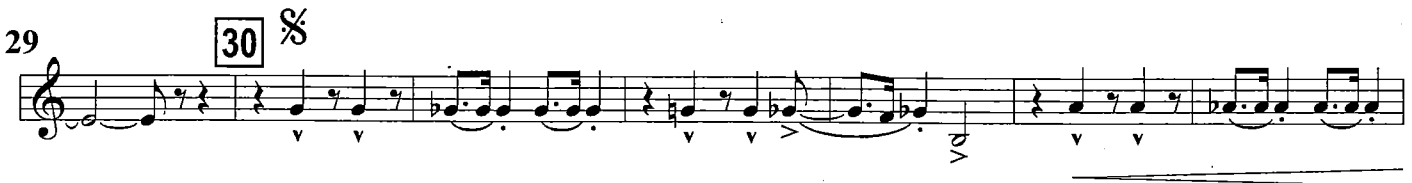
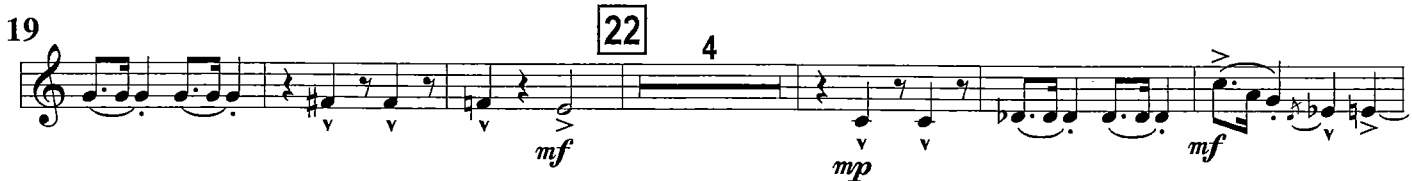
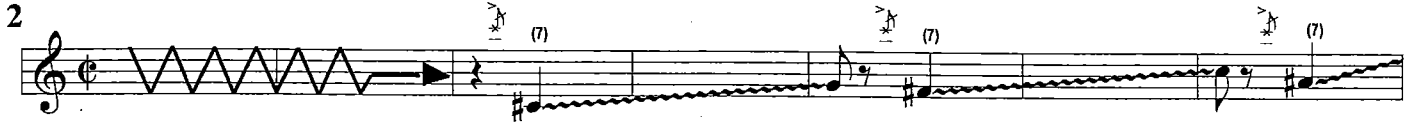

B♭ Bass Trombone

58 **3** **Soli** **62**

67 **3** **70** **Soli End** **3**

78 **78**

83 **86**

92 **92** **2** **f**

101

114

diese Stimme ist unvollständig
this part is not complete
cette partie n'est pas complète