

THE PILGRIMS CHORUS

from

"TANNHÄUSER"

Richard Wagner
arr. Simon Kerwin

Euphonium 1

Andante Maestoso ♩. 50

pp

A

p cresc.

mp cresc.

B

mf cresc.

C

ff

D

dim

diese Stimme ist unvollständig
this part is not complete
cette partie n'est pas complète

THE PILGRIMS CHORUS

from

Baritone 1

"TANNHÄUSER"

Richard Wagner
arr. Simon Kerwin

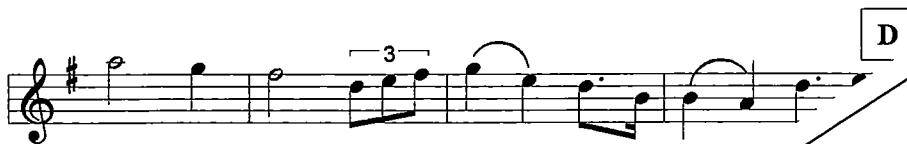
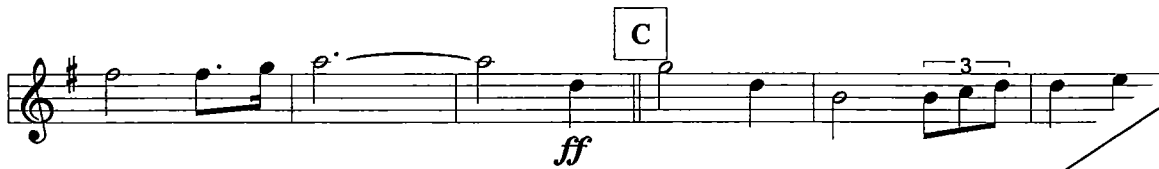

diese Stimme ist unvollständig
this part is not complete
cette partie n'est pas complète

THE PILGRIMS CHORUS

from

"TANNHÄUSER"

Richard Wagner
arr. Simon Kerwin

Baritone 2

Andante Maestoso ♩ = 50

pp

A

p *cresc.*

mp *cresc.*

B

mf *cresc.*

C

ff

D

dim

diese Stimme ist unvollständig
this part is not complete
cette partie n'est pas complète

THE PILGRIMS CHORUS

from

"TANNHÄUSER"

Richard Wagner
arr. Simon Kerwin

Euphonium 2

Andante Maestoso ♩ = 50

diese Stimme ist unvollständig
this part is not complete
cette partie n'est pas complète