

Solo Eb Bass

# BASSO BRAZILIO

Roy Newsome

for Solo Eb Bass

2

Tempo di Samba 7

**A**

*mf*

**B**

*mf*

**C**

*mf*

1.

*mf*

2.

*mp*

**D**

To Coda 6

*mf*

**E**

*p*

*Cantabile*

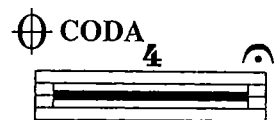
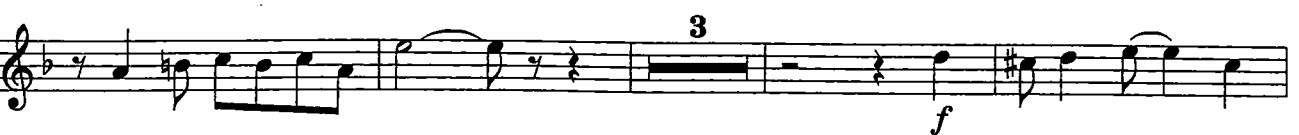

Freely - a la cadenza

*f* *p*

*mf* *cresc.* *Rit.*

Hesitatingly

*mp* *mf*

*f* *Accel.* *Rall.*

*mf* *In time*

*mp* *J* Come prima ma più r

2

2

diese Stimme ist unvollständig  
this part is not complete  
cette partie n'est pas complète