

No. 98
Young Players
On Stage
Book Of Beginning Solos
for E^b Horn & Piano
or French Horn in F & Piano
Various
arr. Rob J. Hume

1. Bring Him Home
2. Hallelujah
3. Mad World
4. Over The Rainbow
5. Perfect Day
6. Tears In Heaven
7. True Colours
8. What A Wonderful World

Code Schwierigkeitsgrad
code degré de difficulté A/B = very easy - easy
code degree of difficulty

**This arrangement © Copyright by OBRASSO-VERLAG AG,
CH-4537 Wiedlisbach, Switzerland**

Young Players on Stage

Book of beginning Solos

1. Bring Him Home

Claude Michel Schoenberg
arr. Rob J. Hume

Slow ♩ = 82

Soloist in Eb

Piano

5

with expression

9

13

2.

f *p*

Ped. *

17

22

27

32

36

41

45

diese Partitur ist unvollständig
this score is not complete
ce score n'est pas complet

2. Hallelujah

Leonard Cohen
arr. Rob J. Hume

Andante ♩ = 66

Soloist in Eb

Piano

mp

Ped.

6

Ped.

11

mp

mf

Ped.

17

mp

Ped.

23

29

35

40

diese Partitur ist unvollständig
this score is not complete
ce score n'est pas complet

3. Mad World

Roland Orzab
arr. Rob J. H.

Andante ♩ = 90

Soloist in Eb

Andante ♩ = 90

Piano

Ped. Ped. Ped.

5

mf legato

9

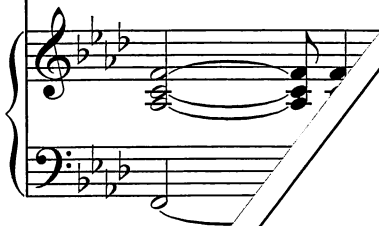

13

diese Partitur ist unvollständig
this score is not complete
ce score n'est pas complet

4. Over the Rainbow

Harold Arl
arr. Rob J. F.

♩ = 86

Soloist in Eb

Piano

Ped. Ped.

5

mf

Ped. Ped. Ped.

9

Ped.

13

2.

diese Partitur ist unvollständig
this score is not complete
ce score n'est pas complet

5. Perfect Day

Lou Reed
arr. Rob J. Hume

Andante ♩ = 58

Soloist in Eb

Piano

mp

mf

p

Ped. *

Ped. *

4

f

Ped. *

7

mp

p

10

f

f

Ped. *

13

diese Partitur ist unvollständig
this score is not complete
ce score n'est pas complet

17

2.

6. Tears in Heaven

Eric Clapton & Will Jennings
arr. Rob J. Hume

Gently ♩ = 88

Soloist in Eb

Piano

5

mf

mp

10

mp

subito P

15

f

20

1. 2.

1.

25

30

diese Partitur ist unvollständig
this score is not complete
ce score n'est pas complet

7. True Colours

Billy Steinberg & Tom Kelly
arr. Rob J. Hume

Relaxed ♩ = 80

Soloist in Eb

5

10

Rall

A Tempo

14

18

p

22

26

p

31

diese Partitur ist unvollständig
this score is not complete
ce score n'est pas complet

8. What A Wonderful World

George Weiss & Bob Thiele
arr. Rob J. Hume

With a lilt ♩ = 72

Soloist in Eb

Piano

mp

mf

p

Ped. Ped. Ped. Ped.

6

Ped. Ped. Ped. Ped. Ped. Ped.

12

f

mf

Ped. Ped. Ped.

17 1.

mp

Ped. Ped. Ped.

21 2.

mp

cresc. *f*

28

Ped.

34

diese Partitur ist unvollständig
this score is not complete
ce score n'est pas complet